



I-4 and Sand Lake Road Interchange Design-Build

05/20/2026

I4Beyond.com



Status as of May 18, 2026

Days Used	Total Days	% Days Complete	Last Contract Day
1,142	1,754	65.1%	1/20/2028

N/P - Night Pour
X - Day Schedule
NC - Night Time Confirmed
TS-Traffic Shift
T-N - Tentative
N - Night
D-Pile Delivery

Please accept this email as **approval to work as requested on Friday - May 22nd with no lane closures or deliveries beyond 6 am and a normal daytime work shift. Work planned to start back on Monday night – May 25th with lane closures not starting on SLR till 11 PM and on I-4 & Ramps not till 12:01 AM.**

Sand Lake 3470				Current Week							Week 1							Week 2						
Activity ID	Activity Description	Foreman / Sub	Supt	18-May	19-May	20-May	21-May	22-May	23-May	24-May	25-May	26-May	27-May	28-May	29-May	30-May	31-May	1-Jun	2-Jun	3-Jun	4-Jun	5-Jun	6-Jun	7-Jun
Roadway				MON	TUE	WED	THU	FRI	SAT	SUN	MON	TUE	WED	THU	FRI	SAT	SUN	MON	TUE	WED	THU	FRI	SAT	SUN
EW560	Exc/Grade Wall 4-2	Marcos C.	Tyler					X				X	X	X	X			X	X	X				
	Excavate/Grade Pylon Footing 4-2	Marcos C.	Tyler	X	X	X	X																	
	Excavate/Grade Pylon Footing 4-1	Marcos C.	Tyler																		X	X	X	
EW590	Place Embankment EB/Ramp K	Stephanie C	Tyler	X	X	X																		
EW700	Place Embankment EB XL 6239 - 6275	Stephanie C	Tyler				X	X										X	X	X	X	X		
EW530	Grade for Med. Barrier 5239 - 5252	Stephanie C	Tyler									X	X	X	X									
BASE370	WB XL Plc/Fin Limerock 5238 - 5252	Jessie W	Tyler									X	X	X	X	X								
STAB320	WB XL Mix/Plc/Fin Stab 5238 - 5252	Jessie W	Tyler			X	X	X																
STAB310	I4 WB Tube 1375 - 1355	Jessie W	Tyler	X	X																			
EW570	Ph. 2C - EB Widening 1440 - 1450	Jessie W	Tyler															X	X	X	X	X	X	
STAB300	I4 WB Tube 1430 - 1340	Ian Palasz	Tyler									X	X	X	X			X	X	X	X	X		
DRG310/20/30	FG Ditch WB Tube 1430 - 1340	Ian Palasz	Tyler	X	X	X	X	X										X	X	X	X	X		
	Clean Team Sand Lake Sidewalks, Trash pickup and Mowing	Billy Worles	Greg L	X	X	X	X	X				X	X	X	X			X	X	X	X	X		
	Sand Lake off and on ramps to I-4 - Trash pickup and Mowing	Billy Worles	Greg L									X	X	X	X	X								
	Turkey Lake Sidewalks, Trash pickup and Mowing	Billy Worles	Greg L	X									X	X										
	Kirkman ramp - Trash pickup and Mowing	Billy Worles	Greg L		X	X	X								X									
	Remove existing Curb Turkey Lake	Victor Castro	Jose Castro				X	X																
Drainage / Utilities																								
	Install S-232 To S-233	Isaias Barcenias	Greg L	X																				
DRG350	Install S-230 to S-239 (30")	Isaias Barcenias	Greg L									X	X	x	X									
DRG350	Install S-226 to S-227 (18")	Isaias Barcenias	Greg L	X	X	X																		
	Pipe Repair ramp J and Sand Lake	Isaias Barcenias	Greg L				X	X										X						
	Install S-278 to S-278A (18")											X	X						X	X	X			
	Install S-278A to S-279A (18")																					X	X	
	S-2006 to S-2002 6" under drain	Mark Gregory	Greg L	X	X	X																		
	S-2002 to S-2001 6" under drain	Mark Gregory	Greg L				X	X																
	S-4001 6" under drain	Mark Gregory	Greg L									X	X	X	X	X								
	Install S-66 to S-67 (24")	Mark Gregory	Greg L															X	X					
	Install S-64 to S-63 (24")	Mark Gregory	Greg L																	X	X	X	X	
U-OCU1540	Install FM Sand Lake ramp M	Edward Benitez	Greg L											N			N	N	N	N	N			N
U-OCU1540/1560	FM N SL @ McDonald's	Edward Benitez	Greg L	N	N	N	N	N				N	N	N										
Structures																								
	<u>Bridge #7 & 8</u>																							
	strip edge forms	Felipe Perez/Jaime	Jose Perez	X	X																			
	<u>Bridge #4</u>																							
EXC200	excavate pier 2 b4 footer install trench box	Eusebio/Victor	Jose Perez	N	N	N	N																	
	move Pile equipment	Juan	James O'Neill	N																				
PILE260	template/drive endbent 1	Juan pinero	James O'Neill	x	x	x	x	x				x												
PILE250	template/drive pier 2 pile	Juan/Eusebio	James O'Neill									x	X	x	X			x	x					
SUBS260	dewater & F/G footer	Eusebio	Jose Perez																	x	x	x	x	
	Pile Delivery (Pier)	Juan Pinero										ND		ND										
	Pile Delivery (EB1)			ND			ND											ND			ND			
Subcontractor																								
BW300	Median Barrier EB 7195 - 7199	Blount Sanford	Rainer									X	X	X	X			X	X	X	X	X		
TW130	Wire Wall 9-1	RWH	Nate	X	X	X	X	X				X	X	X	X									
MSE310	RW 4-1	RWH	Nate															X	X	X	X	X	X	

N/P - Night Pour	
X - Day Schedule	T-N - Tentative
NC - Night Time Confirmed	N - Night
TS-Traffic Shift	D-Pile Delivery

Sand Lake 3470				Current Week								Week 1							Week 2						
Activity ID	Activity Description	Foreman / Sub	Supt	18-May	19-May	20-May	21-May	22-May	23-May	24-May	25-May	26-May	27-May	28-May	29-May	30-May	31-May	1-Jun	2-Jun	3-Jun	4-Jun	5-Jun	6-Jun	7-Jun	
				MON	TUE	WED	THU	FRI	SAT	SUN	MON	TUE	WED	THU	FRI	SAT	SUN	MON	TUE	WED	THU	FRI	SAT	SUN	
	Phase 2A-2B Barrier Wall	TCP	Harry				N																		
DRG1240	Restripe and shift South end P-1 Step 3	McShea	Nate									N	N												
	Install 36" J&B S-726 - S727 (Tube Area 4)	CFU	Greg															X	X	X	X	X			
	Sand Lake - FM Repairs East and West side	Hubbard															N	N							
	Ramp L Tie in	Hubbard																N							
	WB Express lanes	Hubbard																	N	N	N				
	Mill & Resurface WB Inside Shld Gul	Hubbard																						N	
	Guardrail Removal (Sta 1336+00 to 1357+50)	Acme																X	X	X	X	X			
	Lighting																								
	Lighting Maintenance (CFPW Need Crash Truck)	Conti	Rainer		X	X	X	X																	
LGHT130	Bridge 3 Underdeck	Conti	Rainer	X	X	X	X	X				X	X	X	X										
LGHT110	Lighting Load Center C (Ramp J) Conduit	Conti	Rainer									X	X	X	X			X	X	X	X	X			
	Service Conduit Lighting Load Center C (Ramp J)	Conti/Vasi	Rainer									X	X	X	X			X	X	X	X	X			
	ITS																								
ITS120	ITS Conduit I-4 EB Sta: 1433 - 1480	Conti/Vasi/KDI	Rainer	X	X	X	X	X				X	X	X	X										
	Toll Plaza																								
TOLL110	Bore Service Conduit	Conti/Vasi/KDI	Rainer									X	X	X	X										
	Sand Lake Road Closures / Sidewalk																								
	Sand Lake Rd & Ramps																								
	Sand Lake WB Contra flow (Bridge Work)	James	Dennis	N	N	N	N				N	N	N	N											
	Sand Lake EB Contra flow (Bridge Work)	James	Dennis	N	N	N	N				N	N	N	N											
	Sand Lake Rd WB Double Lane (Forcemain)	Lane	Dennis	N	N	N	N				N	N	N	N											
	Turkey Lake Rd North & South (Single Outside Lanes)	Lane	Dennis	N	N	N	N				N	N	N	N											
	I-4 EB																								
	I-4 Single Lane Closures EB	Lane	Dennis	N	N	N	N				N	N	N	N											
	I-4 WB																								
	I-4 Single Lane Closures WB	Lane	Dennis	N	N	N	N				N	N	N	N											

N/P - Night Pour	
X - Day Schedule	T-N - Tentative
NC - Night Time Confirmed	N - Night
TS-Traffic Shift	D-Pile Delivery

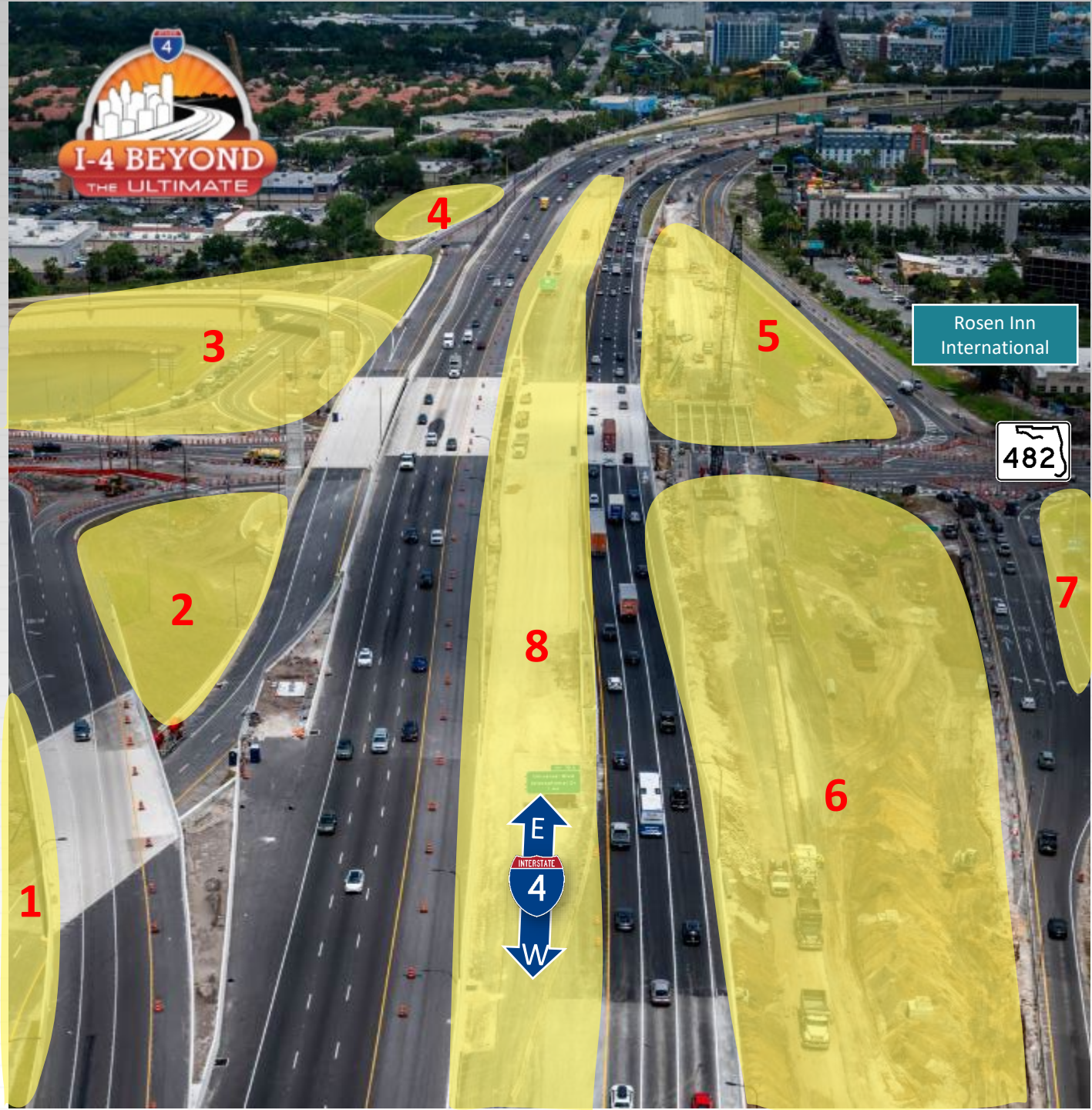



Agenda — Current Project Status

- **Past Project Status — FDOT to review past 7 days**
 - Bridge demolition and pile driving at Sand Lake Road (Area 8)
 - Sand Lake Road pile deliveries (Area 8)
 - Bridge work over Central Florida Parkway
 - Force main installation and testing (Area 5)
 - Turkey Lake Road outside grading and widening
 - Place and compact limerock (Area 8)
 - Embankment material placement (Area 6)
 - Median barrier wall installation (Area 8)
 - Signal and sign structure installation
 - Excavate and grade ponds
 - Utility relocation
 - Drainage installation (Areas 1, 2, and 3)
 - Ongoing mowing and litter pickup
- **Committee's Comments & Suggestions**





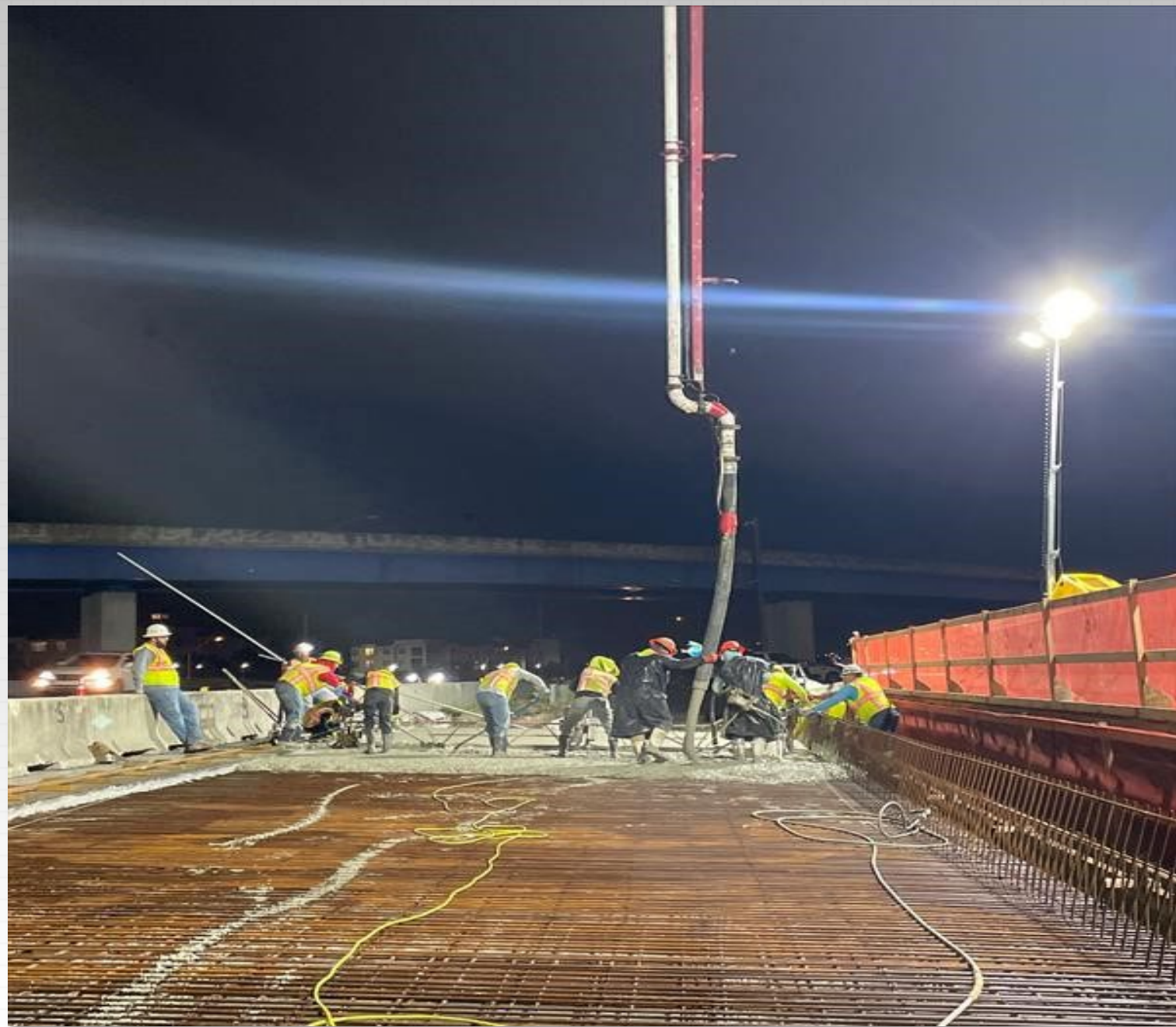



Agenda — Future Project Status

- **Future Project Status — FDOT to review next 7 days**
 - Miscellaneous bridge demolition work and pile driving at Sand Lake Road (Area 8)
 - Sand Lake Road pile deliveries (Area 8)
 - Force main installation (Area 5)
 - Signal and sign structure installation (Areas 1, 3, and 8)
 - Turkey Lake Road outside widening
 - Median barrier wall concrete placement (Area 8)
 - Drainage installation (Areas 1, 2, and 3)
 - Excavate and grade ponds
 - Ongoing mowing and litter pickup
- **Committee's Comments & Suggestions**



Agenda — Future Project Status

- **Future Project Status — FDOT to review next 14 – 21 days**
 - Miscellaneous bridge demolition work and pile driving at Sand Lake Road (Area 8)
 - Sand Lake Road pile deliveries (Area 8)
 - Force main installation and testing (Areas 3 and 5)
 - Sign and signal structure installation
 - Place and compact limerock (Area 8)
 - Median barrier wall grading (Area 8)
 - Turkey Lake Road outside grading and widening
 - Excavate and grade ponds
 - Paving (Area 8)
 - Drainage installation (Areas 1, 2, and 3)
 - Ongoing mowing and litter pickup
- **Committee's Comments & Suggestions**



Agenda — Cleanliness Review

- **Cleanliness Review**
 - Committee's observations over past 7 days
- **Condition Review**
 - Committee's observations over past 7 days
(fencing, wraps, barricades, temporary signage)



Agenda — Old Business

- **Public Input or Comments**
- **Commitments Update**
 - Fencing and screening
 - Mowing and cleaning
 - Clean Team
 - Express lanes signage/access
 - Hardscaping and aesthetics
 - Ponds



Agenda — New Business

Next meeting: 06/03/2026